



Vegetation Control Service, Inc.

2342 MAIN STREET
ATHOL, MA 01331
OFF: 978-249-5348
FAX: 978-249-4784
800-323-7706

56 HILL ROAD
FRANKLIN, NH 03235
OFF: 603-934-4665
FAX: 603-934-6260

134 LEVERETT ROAD
SHUTESBURY, MA 01072
413-259-1414

Lyme Town Office
PO Box 126
Lyme, NH 03768

2018

To Selectman/Mayor/or Town Manager

Please be advised, that New Hampshire Electric Co-op (NHE CO-OP) and its contractor consultant, Vegetation Control Service, Inc. (VCS) intends to selectively apply herbicides to undesirable vegetation growing within power line rights of way corridors located in your community.

This treatment will be performed by experienced, State of NH Certified Applicators, authorized by Special Permit # 133, issued by the NH Division of Pesticide Control. In compliance with State of NH, Code of Administrative Rules, Pes 505.06 regarding public notification of herbicide treatments to rights of way, we have enclosed the following for your information and review.

- Copies of the "Herbicide Use Notification", including the identification of the power lines scheduled for treatment, herbicide products to be used and an attached returnable coupon for those individuals who desire personal notification or may want to advise us of a sensitive area of concern near the right of way.
- Copy of the topographical maps, depicting the location of the power line, rights of way intended for treatment.
- Copies of (NHE-CO-OP's) door hanger notification of herbicide spraying to be left with each power line right of way abutter along with a copy of the "Herbicide Use Notification".

In addition to this enclosed notice, the "Herbicide Use Notice" will be published in a newspaper of State wide circulation and those of local circulation, to help inform the public. We encourage you however, to post this notice in customary places of public notification including town websites as you deem appropriate.

We would also request that you submit a copy of this notification to your local Health Board or department.

If you have any questions, comments or concerns about the actual herbicide treatment program, please feel free to contact me at 603-325-3227 during the hours of 8:00 am and 4:00 pm, Monday thru Friday.

If you have questions concerning NHE CO-OP's lines, poles, facilities or general information relating to utility issues, please contact:

Scott Knapp

1-603-536-8688

Utility Forester Coordinator

579 Tenney Mountain Highway

Plymouth, NH 03264

Telephone: Monday thru Friday, 6:00 am to 3:30 pm

On behalf of NHE CO-OP, we thank you in advance for your assistance and cooperation with this project.

Sincerely,

Mike Couture, Vegetation Control Service, Inc.

NHEC Project Manager

1-603-325-3227

Enclosed (s):

- Herbicide Use Notification/Return Coupons
- Topographical Map
- NHE CO-OP Abutter Door Hangers

HERBICIDE USE NOTIFICATION

NEW HAMPSHIRE ELECTRIC CO-OP (NHE CO-OP) intends to apply herbicides along various power-line rights-of-way during 2018. The following herbicides will be selectively applied to control tall growing vegetation within the right-of-way corridor. Rodeo (glyphosate), Escort XP/Patriot (metsulfuron methyl), Krenite S (fosamine ammonium), Garlon 4 Ultra (triclopyr). Treatments are scheduled to commence on or about **July 31, 2018**. The following distribution lines, taps and their respective municipalities are scheduled for treatment:

Town	Line #	Town	Line #	Town	Line #
Alton	300,301,308	Freedom	11	New Hampton	16
Andover	16,17,18,20,22,23	Freemont	14J,1614,R1	Ossipee	10,11
Barnstead	2A,3	Gilmanton	310,31011,31015,31016	Pittsburg	7
Bartlett	8,7,6,511	Goshen	1	Pittsfield	3,3D
Benton	8X1	Grafton	5E	Plainfield	6E,6330,6377,6Taps
Campton	11			Plymouth	11,1605,1,2,301,302,16,1607,305,1649,3,315,316,6,603
Canaan	9	Haverhill	4,5,7	Raymond	R1
Colebrook	1,2,3,4,9	Hanover	9	Sandown	14C,14J,15A,1614
Conway	1770	Holderness	3204,603	Sandwich	14211,14212,14416,15303,15305,15315,142168,142,180,2
Claremont	65	Lee	12,R3	Stewartstown	7,9
Columbia	4B	Lincoln	63,501	Sunapee	1
Clarksville	7	Littleton	670	Thornton	500
Danville	1614	Lyme	9,9E	Tuftsboro	328A
Dixville	3,3W	Madison	11	Warren	8X1,7222
Dorchester	9E	Meredith	114,11502,144,124,113	Waterville Valley	5010
Epsom	3	Monroe	670	Wilmot	20
Epping	R1	Moultonborough	18020,14203,14206,142,146,150,160,169,180,161	Woodstock	8X1,63,64,6310,6502,500,501
Franklin	18A	New Durham	314		

NHE CO-OP lines can be identified by a metal tag attached to the pole with the following letter initials "NHE CO-OP" followed by a line identification number and a pole number usually immediately under the co-op label.

In accordance with the N.H. Division of Pesticide Control Regulations, individual landowners whose property abuts the right-of-way, or over whose property the right-of-way passes, may request individual written notification thirty days prior to any treatment. To receive individual notification, fill out the attached Notification Request Coupon and return to the address as indicated below no later than **July 16, 2018**. Requests received after this date will not be considered for this treatment cycle.

In addition to the written notification, individual landowners whose property abuts or over whose property the right-of-way passes, have the right to request and receive the approximate date, (within 5 days before or 5 days after the actual date of application) that herbicides will be or have been applied in your area. Further information may be requested by contacting: VCS (Consultant to NHE CO-OP)

C.O Michael Couture, Project Manager -2342 Main St. Athol, MA. 01331

Contact hours: Mon. – Fri., 8:00 a.m. – 4:00 p.m. Telephone: 603-325-3227

COUPON FOR PERSONAL NOTIFICATION REQUEST

NAME: _____ TOWN OF AFFECTED PROPERTY _____
 STREET _____ TOWN _____ STATE _____ ZIP _____
 TELEPHONE: DAY _____ NIGHT _____
 UTILITY INITIALS ON POLE _____ NUMBERS _____

REQUESTING:

- ☐ 30 DAY PRIOR WRITTEN NOTIFICATION
☐ 5 DAY BEFORE OR 5 DAY POST APPLICATION NOTIFICATION

In accordance with State Regulations, it is the duty of each landowner or resident to make **VCS** aware of the location of potentially affected private water supplies and any other environmentally sensitive areas where herbicide application should be further restricted.

- ☐ Spring or Well
☐ Crops or Pasture
☐ Other

Send coupons to:

VCS
 C/O Michael Couture, Project Manager
 2342 Main St., Athol MA. 01331

Thirty Day written notification must be received by Michael Couture, Project Manager no later than **July 16, 2018**. Requests received after this date will not be granted until next treatment cycle.

QS1812-LY13 **Lyme**
Dorchester Rd
7.51 Possible Acres
Plymouth District-SK



0 1,000 2,000 4,000 6,000 8,000 Feet

Legend

- AllRoads_DOT_PosErr_Clip_2018_Clip
- QS1812-LY13_Lyme_Spans
- Public_Water_Supply_Wells
- Wellhead_Protection_Areas
- Water_Well_Inventory

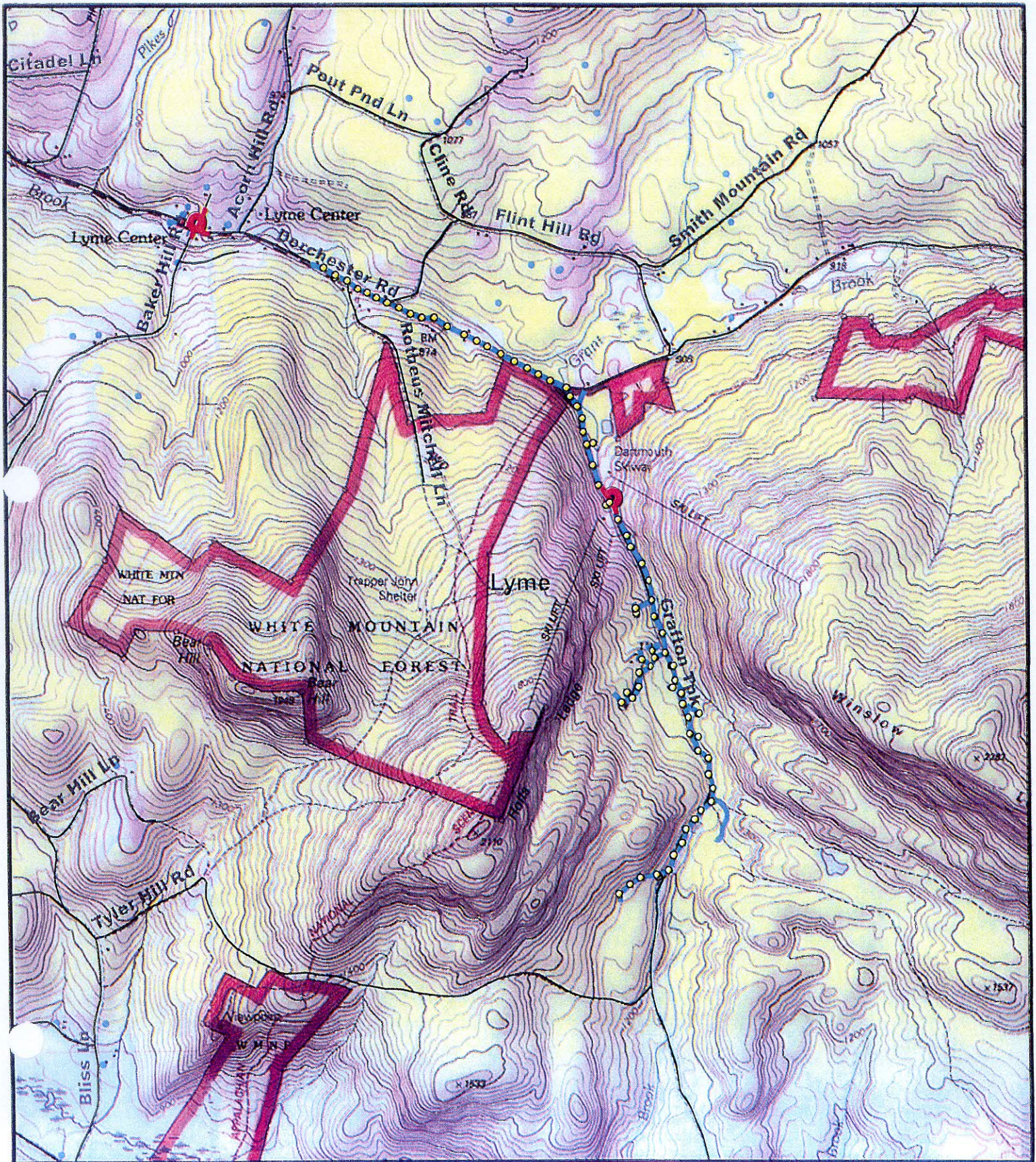



Legend

- AllRoads_DOT_PosErr_Clip_2018_Clip
- QS1812-LY12_Lyme_Hanover_Spans
- Public_Water_Supply_Wells
- Wellhead_Protection_Areas
- Water_Well_Inventory

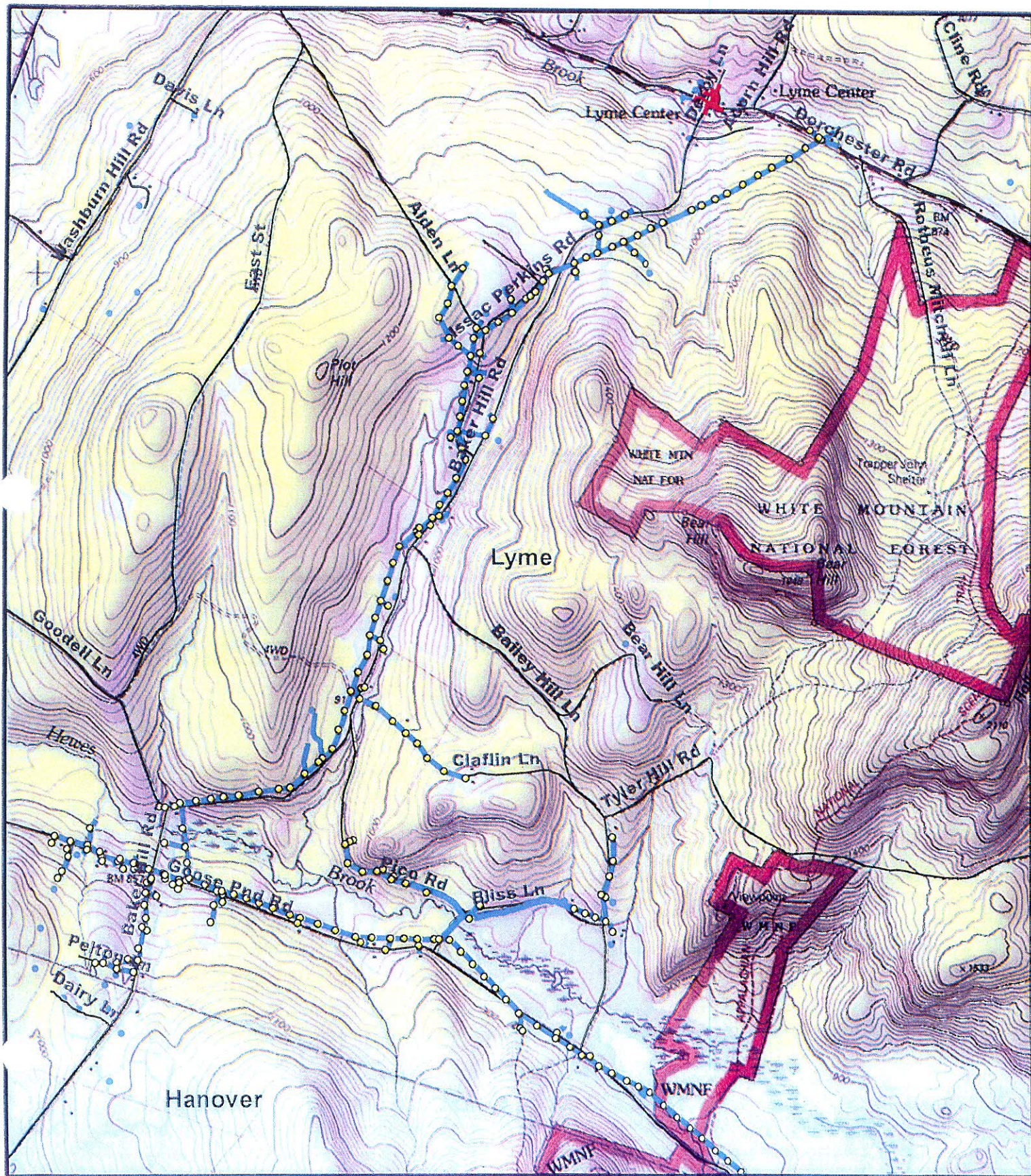



0 1,000 2,000 4,000 6,000 8,000 Feet

Legend

- AllRoads_DOT_PosErr_Clip_2018_Clip
- QS1812-LY12_Lyme_Hanover_Spans
- Public_Water_Supply_Wells
- Wellhead_Protection_Areas
- Water_Well_Inventory

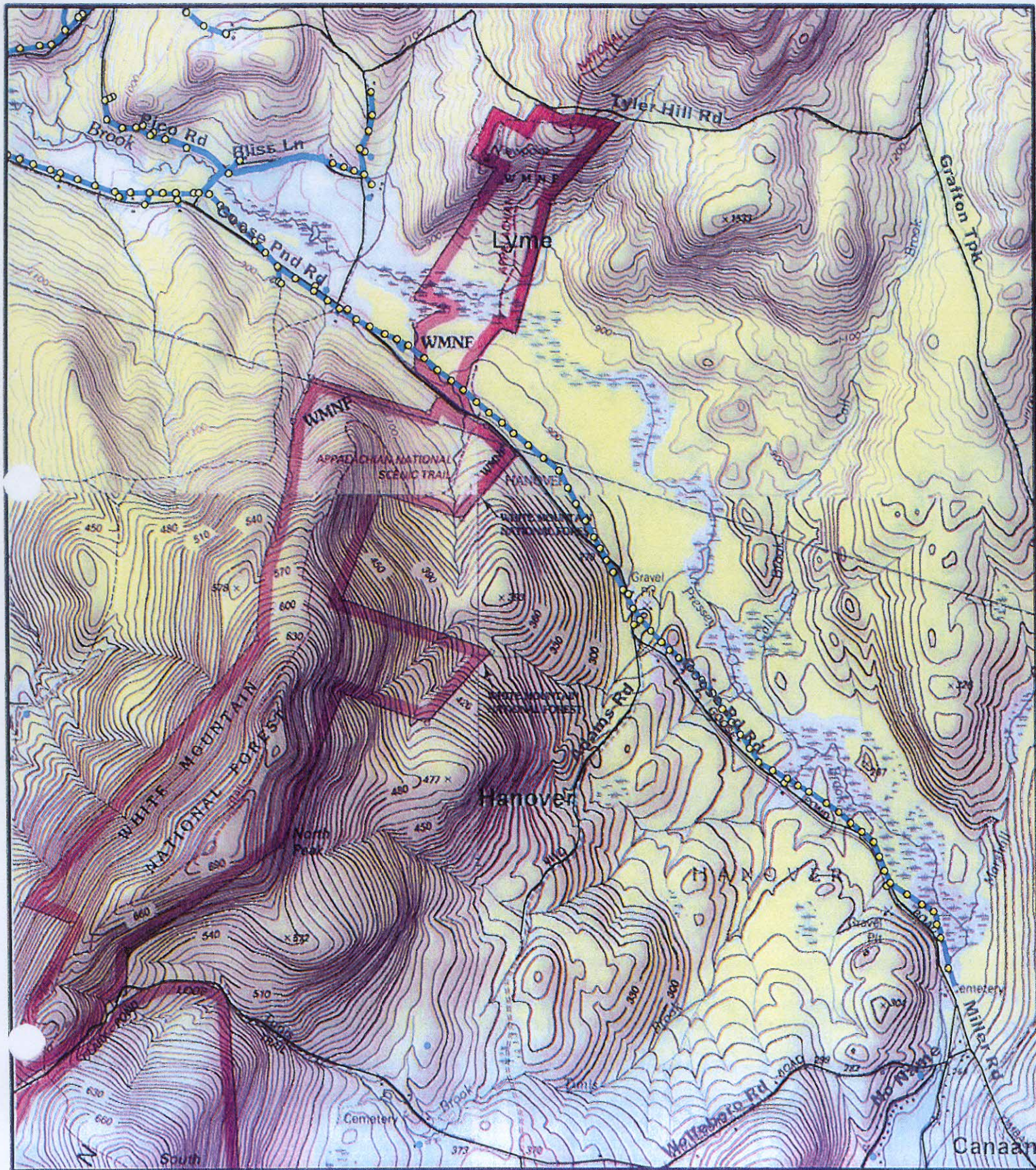



Legend

- AllRoads_DOT_PosErr_Clip_2018_Clip
- QS1812-LY11_Lyme_Dorchester_Spans
- Public_Water_Supply_Wells
- Wellhead_Protection_Areas
- Water_Well_Inventory

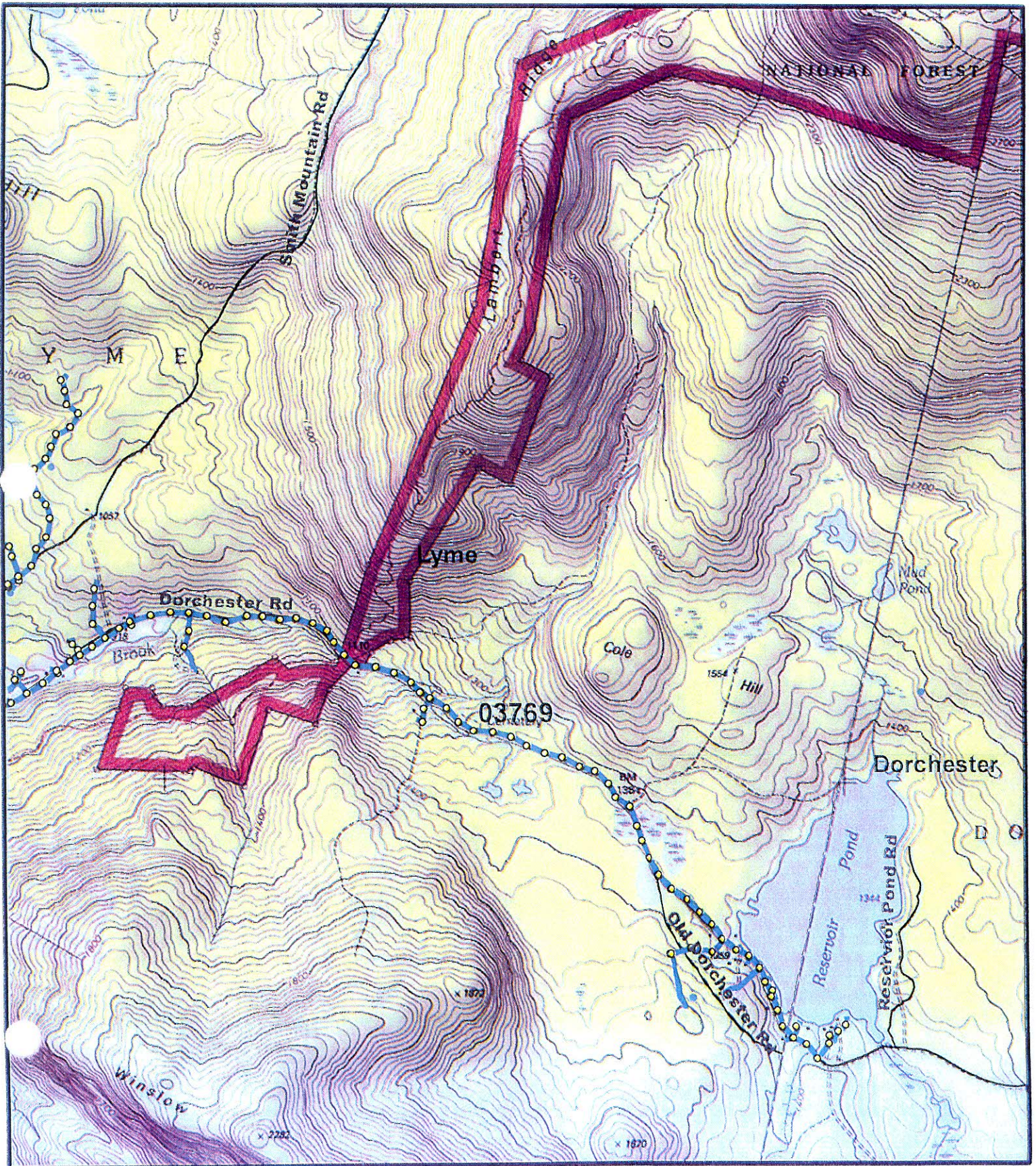



Legend

- AllRoads_DOT_PosErr_Clip_2018_Clip
- QS1812-LY11_Lyme_Dorchester_Spans
- Public_Water_Supply_Wells
- Wellhead_Protection_Areas
- Water_Well_Inventory

0 1,000 2,000 4,000 6,000 8,000 Feet

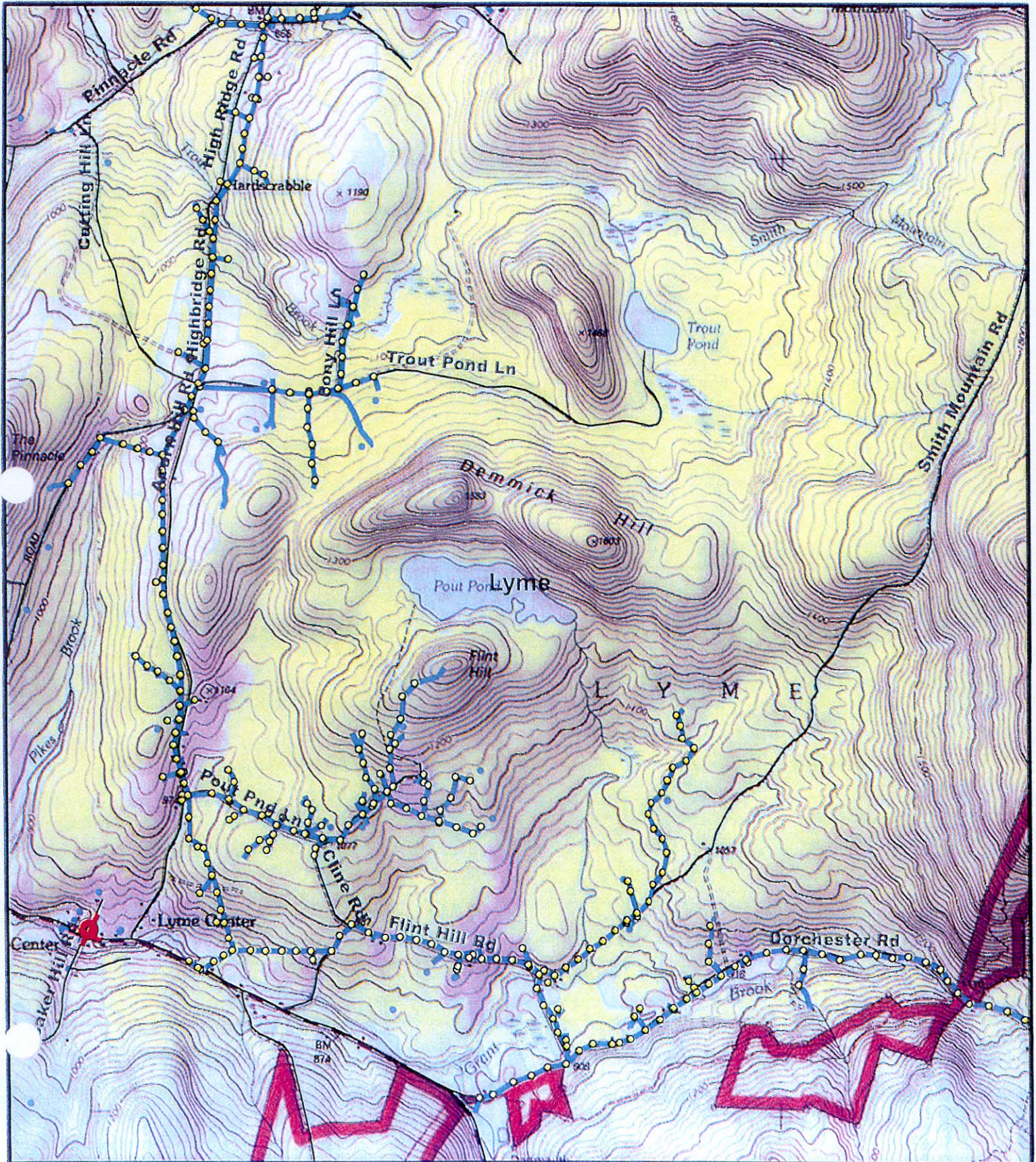



0 1,000 2,000 4,000 6,000 8,000 Feet

Legend

- AllRoads_DOT_PosErr_Clip_2018_Clip
- QS1812-LY12_Lyme_Hanover_Spans
- Public_Water_Supply_Wells
- Wellhead_Protection_Areas
- Water_Well_Inventory

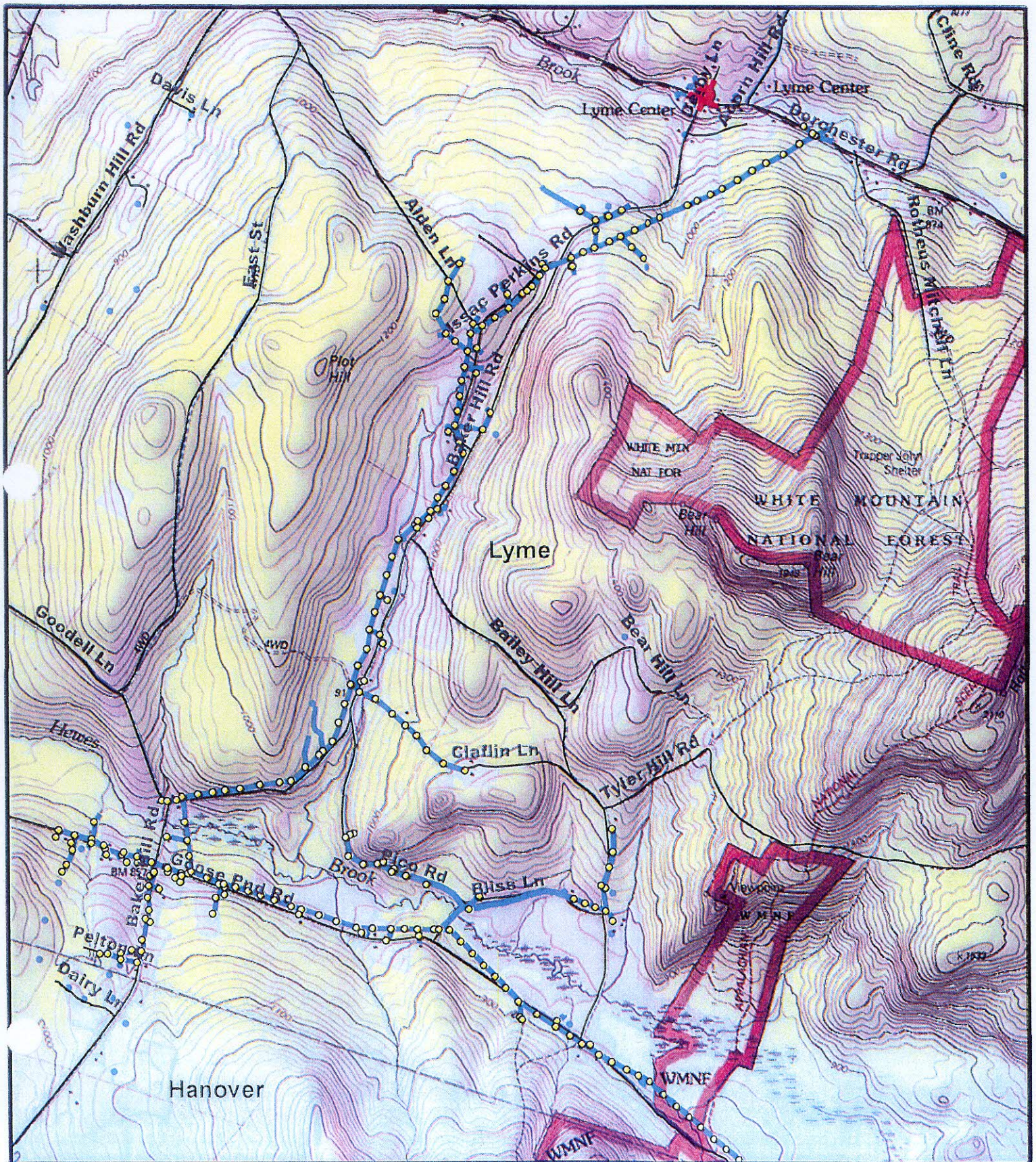



0 1,000 2,000 4,000 6,000 8,000 Feet

Legend

- AllRoads_DOT_PosErr_Clip_2018_Clip
- QS1812-LY11_Lyme_Dorchester_Spans
- Public_Water_Supply_Wells
- Wellhead_Protection_Areas
- Water_Well_Inventory

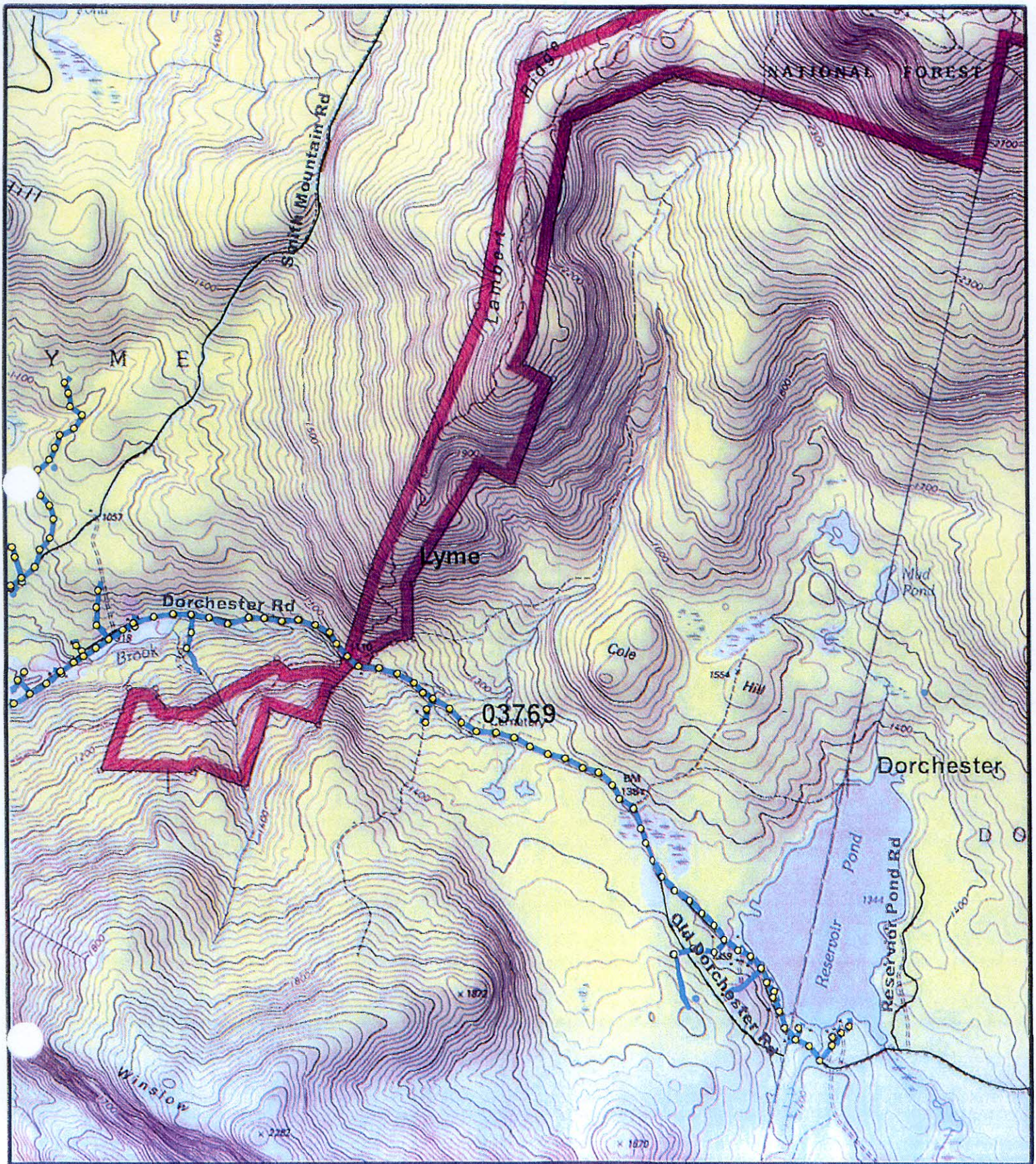



0 1,000 2,000 4,000 6,000 8,000 Feet

Legend

- AllRoads_DOT_PosErr_Clip_2018_Clip
- QS1812-LY11_Lyme_Dorchester_Spans
- Public_Water_Supply_Wells
- Wellhead_Protection_Areas
- Water_Well_Inventory

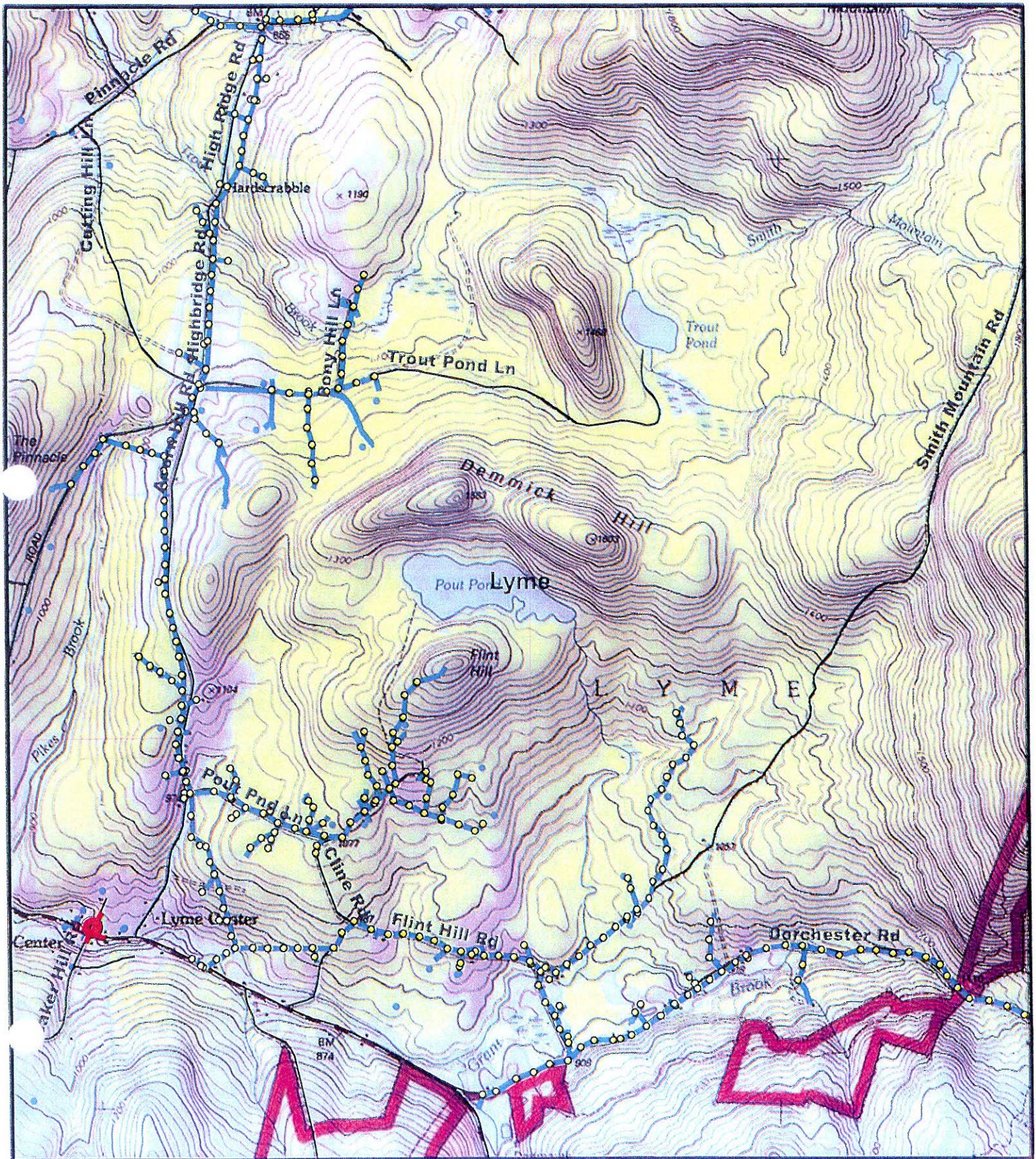



0 1,000 2,000 4,000 6,000 8,000 Feet

Legend

- AllRoads_DOT_PosErr_Clip_2018_Clip
- QS1812-LY11_Lyme_Dorchester_Spans
- Public_Water_Supply_Wells
- Wellhead_Protection_Areas
- Water_Well_Inventory

